



**PHILIPPINE
WOOD
PRODUCTS
ASSOCIATION**

**1988
ANNUAL REPORT**

BOARD RESOLUTION

The Board of Directors of the Philippine Wood Products Association, Inc., by unanimous concurrence, submits herewith the Statement and Annual Report of the Chairman of the Board and the President as its Report to the Members for the year ended December 31, 1988.



ERNESTO F. SANVICTORES
Chairman



ANTONIO G. BERNAS
President

CONTENTS

2	BOARD RESOLUTION
3	COMPARATIVE /STATISTICAL/ HIGHLIGHTS
4	REPORT TO OUR MEMBERS & BOARD OF DIRECTORS
8	OFFICERS
10	AUDITOR'S REPORT
12	LIST OF OUR MEMBERS

COMPARATIVE STATISTICAL HIGHLIGHTS

INDUSTRY PERFORMANCE

	1988	1987	Variance (%)
RESOURCES			
No. of TLAs in operation	103	137	-25
Annual Allowable Cut (cubic meters)	6,983,827	8,203,751	-15
License Forest area (hectares)	4,315,766	5,404,433	-20
PRODUCTION (Volume in '000 cu m)			
LOGS	3,809	4,253	-10
LUMBER	1,033	1,223	-16
PLYWOOD	415	517	-20
VENEER	85	75	+13

EXPORTS

(Volume in '000 cu m ; Value in '000 US\$, FOB)

	1988		1987		Variance (%)	
	Volume	Value	Volume	Value	Volume	Value
LOGS	173,503	8,024	209,611	9,127	-18	-12
LUMBER	628,942	156,485	645,265	150,209	- 3	+ 1
PLYWOOD	242,786	78,783	246,461	68,062	- 2	+16
VENEER	78,521	20,999	63,965	14,806	+23	+42
Total	1,123,752	264,291	1,165,204	246,204	- 4	+ 7

ASSOCIATION INFORMATION

	1988	1987	Variance (%)
Regular Members	224	208	+ 8
Associate Members	15	15	0
Revenues	P2,219,900	P1,529,086	+45
Expenses	P1,710,532	P1,629,086	+ 5
Assets	P1,972,274	P1,420,421	+39

THE WOOD INDUSTRY IN REVIEW

PRODUCTION

The year under review relative to the year previous, showed the industry's declining performance in volume production of major wood products: -10% in logs, -16% lumber, and -20% plywood. A +13% increase in veneer production, however, was registered. (See Comparative Statistical Highlights for production).

This reflected operational problems encountered by the sector during the year that mainly revolved around the increasing difficulty of accessing timber resources. As there was a 25% decline in the number of TLA operators, there was also a decrease in the volume of allowable cut and a concomitant 10% decrease in timber production.

MARKET

The year 1988 was a good year for the country, which posted an overall GNP growth of +7.6%. However, the wood industry, together with the food and agriculture sectors registered a growth of only 3.13%.

Wood product exports totaled US\$264 million against US\$246 million in 1987 despite a 1% decline in volume of export. The increase of 7% in export revenue was mainly attributed to the upward price improvement in the international market.

By commodity, lumber posted -3% growth in volume and +1% in value; plywood -2% in volume and +16% in value; and veneer +23% in volume and +42% in value. The average export price of falcateria logs dropped by 4%; lumber, plywood, and veneer posted increases of 5%, 18% and 19%, respectively relative to their 1987 levels.

Taiwan and Japan were leading markets for local falcateria logs, absorbing 88% and 7% respectively of export volume. Japan got 34% of total lumber export volume, United Kingdom, 28% and USA, 8%. USA obtained 52% of veneer export volume, Japan, 25% and Australia, 12%. Of the local plywood, Hong Kong, got 35% of export volume, by United Kingdom, 17% and USA, 11%.

The local wood processors milled 95% of the total log production. Of the total output, the domestic consumers absorbed 39% of total lumber production, 41% of total plywood production and 7% of total veneer production, the rest being exported.

MAJOR ISSUES FACED

What seemed to augur well for a much expected recovery of the local industry, with the encouraging turnaround in export prices of timber products, was beclouded by the deepening issue of environmental concern. The Church, Congress, non-government organizations (NGOs), etc. battling for forest conservation, have advocated logging ban and other forms of restrictions on local wood industry.

In Congress are pending legislations for a total or partial logging ban. Regulations of logging operations, such as one logging side at a time, prohibition in the use of highlead yarders, drastic reduction of annual allowable cut under a new formula, prohibition of transporting legally-sourced undersized logs, moratorium on logging operations in Agusan and Samar provinces, etc. were imposed by DENR.

Critical, however, had been the suspension and or cancellation of TLA operations that reduced by 25% the number of operational TLAs by the end of year. Thus, because of the reduction or interruption in available raw material supply, local prices of timber products increased by an average of 20% by the end of the year.

How major issues were addressed by the Association are elsewhere here summarized.

THE ASSOCIATION

PWPA campaigned hard to offset the impact of governmental measures on the wood industry. The Association attended and argued the case of the wood industry before Congressional hearings, especially on the proposed selective or logging ban. The Association also maintained its close relationship with the DENR in matters of policies and regulations seriously affecting the wood industry.

A significant stride between DENR and PWPA relationship was the formation of the Reforestation Trust Fund Program. Under this Program, TLA holders are to deposit P10,000, for every hectare of forest to be logged, to be used to reforest open and denuded areas as well as to improve logged-over timber stands. The PWPA

ACCOMPLISHMENT HIGHLIGHTS

Issues	Position taken by PWPA	Status
1. Clarification on Reforestation Trust Fund	PWPA Proposals:	DENR decided that :
a. TLA holder with no open/denuded areas	a) TLA should be exempted if no open/denuded areas	a) DENR will locate areas outside of TLA
b. Effectivity of reforestation deposit	b) 4th quarter, 1988	b) September, 1988
c. Effectivity of penalties for late payment	c) January 1, 1989 not 3rd quarter, 1988	c) January 1, 1989
2. Requiring TLA holders submit updated aerial photographs or satellite imageries	Postpone implementation until NAMRIA has the photographs which should be available by October 1988.	DENR approved postponing the implementation
3. Shipment and cutting of undersized logs	Cutting of undersized trees has always been allowed under certain conditions and no need to get permit to cut and transport	DENR allows shipment of undersized logs but only to the nearest sawmill and within the region only
4. Moratorium on transport of all wood products in Agusan del Sur and del Norte and Butuan City.	Requested DENR to expedite resolution of this serious problem	Solutions arrived at: a) task force to determine legally and illegally cut logs; b) owner of the logs to declare the volume of the illegally cut logs and to pay the fine of P500 per cubic meter; c) choke points be established at the Agusan River, National Highway, and at mill sites.
5. House Bill increasing forest charges : 1st group to P360/cu.m. and 2nd group to P260/cu.m.	Registered Opposition since TPSA will increase the share of government on actual timber cut.	Still pending at the Lower House of Congress
6. H.B. No. 21223, Ban Logging if actual forest cover falls below 40% of the total land area of the zone.	TLA'S with good track record should be exempted regardless of their geographical location	H.B. No. 21223, passed the lower House of Congress without PWPA proposal.
7. S.B. No. 917, Ban logging if actual forest falls below 40% of area of province.	Proposal as in HB No.21223	S.B. No. 917 still under hearing
8. S.B. No. 1094 Ban logging in provinces if actual forest cover is less than 50% of actual forest cover us land areas but lift logging ban if actual forest cover reaches 60% and over.	Same reason as in H.B. No. 21223.	S.B. No. 1094 still under hearing

9. DAO No. 44, Series of 1987 limiting the use of highlead gardens.	Requested reconsideration of the order as it may adversely affect operation of concerned TLA holder .	PWPA proposed guidelines in use of yarders that will minimize damage to residual trees still pending reconsideration by DENR
10. DAO No. 19, Series of 1989 Lumber export ban, effective June 30, 1989.	Several position papers were submitted and submitted to DENR requesting extension of the export of kiln-dried and surfaced lumber beyond June 30, 1989 if not their exemption from export ban.	DENR so far denied both recommendations. But PWPA is still pursuing the reconsideration by DENR .
11. DAO No. 20, Series of 1989 Revising the annual allowable Computation involving only virgin forest which, in effect, may reduce annual cut by 70 to 90 % of TLA holders	Proposed to include the residual forest in the computation as should be and proposed further a formula that will allocate proportionate years for residual and virgin forests along the principle of Sustained Yield	DENR Policy Group favors the inclusion of only 30 - year old residual forest or the use of the growth increment in the computation; however FMB Directors recommended the average actual cut for the last five years as basis of annual allowable cut.
12. Only one logging side to be operated at a given time.	Recommended operation of at least two logging sides due to : a) Peace and order situation ; b) Climatic conditions ; c) Two or more parcels which are far apart; d) Two different areas existing and supporting different plants; and e) Operating on virgin forest and residual stand already on the prescribed cutting cycle.	DENR approved recommendation but on a case-to-case basis.
13 Enhancing the image of the Wood Industry.	PWPA launched an aggressive and sustained public relations campaign to enhance the industry image and to counter bills filed in Congress adverse to the industry interest .	a) Concluded, in certain aspect, survey work to gauge perception of the general public, members of Congress, media and ordinary citizens about logging ban and/or wood industry. b)Prepared audio visual aids placed/used in different media. c)Placed general and testimonial Ads in leading national newspapers d)Graced talk shows and public fora, especially by President Antonio G. Bernas and Chairman Ernesto F. Sanvictores. e)Printed facts and figures materials about the wood industry for the information of the general public; f) Bring some invited legislators, NGOs media, high government officials , educators, etc., to concession areas to see work of TLA holders in forest conservation.

Management Committee was designated as administrator and manager of the Fund, pursuant to DENR Adm. Order No. 32, Series of 1987, as amended. The Program resulted in bringing back into the fold of the Association previous TLA holder - members as all TLA holders made possible the enlistment of new members as well as the reforestation of about 21,500 hectares (about 21 million seedlings planted) as of the year-end 1988.

The Association maintained its representation in different public and private fora in the country, ASEAN and other regional and international aggrupations. At present, PWPA holds the positions of Chairman and Secretary-General in Southeast Asia Lumber Producers Association (SEALPA) and Vice Chairman in ASEAN Panel Products Federation (APPF). The Association is also currently active in WGFAF/COFAF of ASEAN-CCI.

The Association, together with a BOI-appointed Consultant, concluded the preparation of the "Ten-Year Development Plan for the Forest-based Industry" (consisting of subsectors Wood Processing, Pulp and Paper and Forest

Plantation). The Plan underscores the necessary strategies and programs the forestry sector has to implement to effect its own growth and development.

Locally, PWPA continues to coordinate with government offices such as the Department of Environment and Natural Resources (DENR), Department of Trade and Industry (DTI), Department of Science and Technology (DOST), National Economic and Development Authority (NEDA), the Department of Energy (DOE) and the Department of Labor and Employment (DOLE). The Association maintains membership in intra-industry groups such as PCCI, COPE and ECOP.

Finally, let it be noted that your Association can only present a better image of, and effectively perform for, our industry to the extent that we, as individual members, perform as well, not only in terms of own productivity and profitability but more so in continuing commitment for, and participation in, the conservation of our forest heritage upon which the survival of our industry mainly depends.



ERNESTO F. SANVICTORES
Chairman



ANTONIO G. BERNAS
President

BOARD OF DIRECTORS

ERNESTO F. SANVICTORES
Chairman
(Aras-asan Timber Corp.)

CELSO E. ABASTILLAS
(Zamboanga Wood Products)

EDITH I. ALCANTARA
(C. Alcantara & Sons Inc.)

JOSE C. ALVAREZ
(Pagdanan Products, Inc.)

JOSELITO C. BALTAZAR I
(Palawan Lbr. Mfg. Corp.)

JOSE C. BASS
(Sierra Madre Wood Industries, Inc.)

ANTONIO G. BERNAS
(M & S Co.)

LOUIS L. COSON
(Regional Corporation)

DAVID C. GOLANGCO
(Grand Pacific Ent.)

SEVERINO T. DE GUZMAN
(Industries Dev. Corp.)

LAWRENCE V. LIM
(Taggat Industries Inc.)

FERNANDO A. LU
(Pacific Timber Exports Corp.)

EVARISTO M. NARVAEZ, JR.
(Paper Industries Corp. of the Phils.)

PEDRO A. NISPEROS
(Nasipit Lumber Co., Inc.)

ANTONIO C. OLIZON
(Timber Industries of the Phils... Inc.)

ADVISORY COUNCIL

ARISTEO G. PUYAT
Chairman, Advisory Council
(Surigao Development Corp.)

GERMAN B. ARANEZ

JCSE E. DE LA ROSA

PEDRO M. PICORNELL

ROBERTO V. REYES

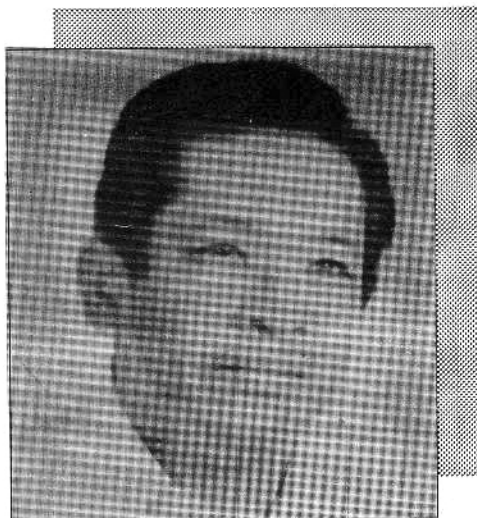

SANVICTORES



ABASTILLAS



ALCANTARA

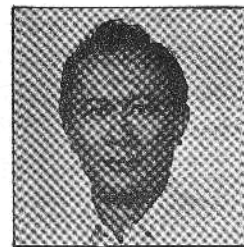

ALVAREZ

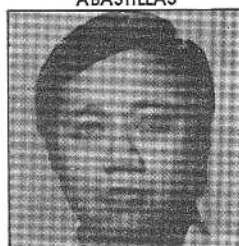

BALTAZAR I



BASS



BERNAS



COSON



GOLANGCO

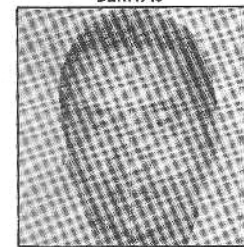

DE GUZMAN

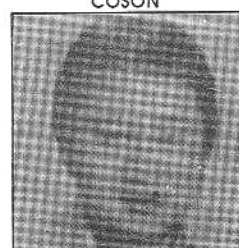

LIM



LU

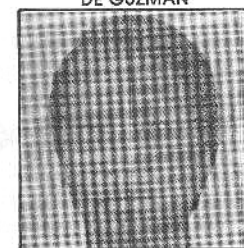

NARVAEZ, JR.

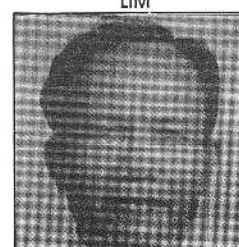

NISPEROS

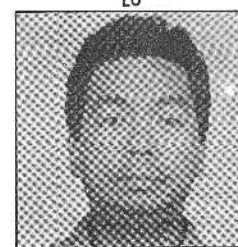

OLIZON



PUYAT

EXECUTIVE OFFICERS



BERNAS

ANTONIO G. BERNAS

President

EVARISTO M. NARVAEZ, JR.

Executive Vice-President

CELSO E. ABASTILLAS

VP- Timber and Treasurer

EDITH I. ALCANTARA

VP-Plywood and Veneer

JOSELITO C. BALTAZAR I

VP- Forestry/ Reforestation

SEVERINO T. DE GUZMAN

VP-Legal & Government Relations

DAVID C. GOLANGCO

VP-Lumber/Related Products

LAWRENCE V. LIM

VP Membership Relations

ANTONIO C. OLIZON

VP-Communications & Public Relations

WILSON LIM

Assistant Treasurer

JOSE A. LORENZO

Board Secretary

EULOGIO T. TAGUDAR

Executive Secretary

LEONARDO D. ANGELES

Consultant



NARVAEZ, JR.



BALTAZAR I



ABASTILLAS



ALCANTARA



GOLANGCO



LIM



OLIZON

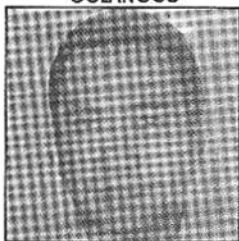

DE GUZMAN



LIM



TAGUDAR



LORENZO



ANGELES



PALIS



DUCAY



SERAFICO

SECRETARIAT

EDUARDO S. PALIS

Technical Officer

CELIA P. DUCAY

Administrative Officer

REGINO M. SERAFICO

Accounts Officer

AUDITOR'S REPORT



THE SGV GROUP

PHILIPPINES
TAIWAN
THAILAND
INDONESIA
MALAYSIA
SINGAPORE
KOREA
HONG KONG
SAUDI ARABIA

SGV & Co.
SYCIP, GORRES, VELAYO & CO.
CERTIFIED PUBLIC ACCOUNTANTS
P. O. BOX 589, MANILA CENTRAL POST OFFICE, ERMITA
1000 MANILA, PHILIPPINES

TEL. 819-30-11
FAX NO. (632) 819-0572
(632) 817-4193
CABLES: CERTIFIED
TELEX: 22160 SGV PH
48096 CERTIFY PH
63743 SGV PH
ADDRESS:
6750 AYALA AVENUE
MAKATI, METRO MANILA
PHILIPPINES
BRANCH OFFICES:
CEBU • DAVAO • BACOLOD
ILOILO • ILIGAN
CAGAYAN DE ORO
BATAAN • ZAMBOANGA
TACLOBAN • BAGUIO
DUMAGUETE

The Board of Directors
Philippine Wood Products Association, Inc.

We have examined the balance sheets of Philippine Wood Products Association, Inc. (a nonstock, nonprofit corporation) as at December 31, 1988 and 1987, and the related statements of income and expenses and changes in financial position for the years then ended. Our examinations were made in accordance with generally accepted auditing standards and, accordingly, included such tests of the accounting records and such other auditing procedures as we considered necessary in the circumstances.

In our opinion, the financial statements referred to above present fairly the financial position of Philippine Wood Products Association, Inc. as at December 31, 1988 and 1987, and its income and expenses and the changes in its financial position for the years then ended, in conformity with generally accepted accounting principles applied on a consistent basis.

Sycep. Gorres Velayo & Co
PTR No. 582720
January 16, 1989
Makati, Metro Manila

April 5, 1989

PHILIPPINE WOOD PRODUCTS ASSOCIATION, INC.
(A Nonstock, Nonprofit Corporation)
BALANCE SHEETS
DECEMBER 31, 1988 AND 1987

	1988	1987
<u>A S S E T S</u>		
CURRENT ASSETS		
Cash	P 645,620	P 114,464
Short-term cash investment	238,346	341,184
Due from members (net of allowance for doubtful accounts of P161,587 in 1988 and P83,524 in 1987)	286,100	147,972
Other receivables	170,344	11,566
Other current assets	10,000	-
Total Current Assets	<u>1,350,410</u>	<u>615,186</u>
PROPERTY AND EQUIPMENT - At Cost		
Condominium office building	1,010,396	1,010,396
Office furniture, fixtures and improvements	124,430	124,430
Office equipment	154,501	153,105
	<u>1,289,327</u>	<u>1,287,931</u>
Less accumulated depreciation	677,163	592,396
Net	<u>612,164</u>	<u>695,535</u>
OTHER ASSETS	<u>9,700</u>	<u>109,700</u>
	<u>P1,972,274</u>	<u>P1,420,421</u>

LIABILITIES AND MEMBERS' EQUITY

CURRENT LIABILITY		
Accounts payable and accrued expenses	P 442,751	P 336,568
DUES COLLECTED IN ADVANCE	<u>75,034</u>	<u>83,732</u>
MEMBERS' EQUITY		
Balance at beginning of year	945,121	1,044,469
Excess (deficiency) of income over expenses	509,368	(99,348)
Balance at end of year	<u>1,454,489</u>	<u>945,121</u>
	<u>P1,972,274</u>	<u>P1,420,421</u>

See accompanying Notes to Financial Statements.

PHILIPPINE WOOD PRODUCTS ASSOCIATION, INC.
(A Nonstock, Nonprofit Corporation)
STATEMENTS OF INCOME AND EXPENSES
FOR THE YEARS ENDED DECEMBER 31, 1988 AND 1987

	1988	1987
INCOME		
Membership dues (Note 2)	P 868,500	P 829,250
Assessment dues	569,436	267,459
Associate membership dues	30,000	28,000
Interest and others	751,964	405,029
	<u>2,219,900</u>	<u>1,529,738</u>
EXPENSES		
Salaries and wages	311,751	306,241
Transportation and travel	173,541	205,024
Regional chapters' share in dues collected (Note 2)	163,003	130,063
Donations and gifts	162,557	43,152
Professional services	158,363	325,403
Membership dues	134,371	28,161
Condominium expenses, light and water	121,935	116,955
Meetings and conferences	99,591	77,851
Depreciation	84,767	84,766
Provision for doubtful accounts	80,864	23,393
Telephone, telegram and postage	70,481	52,410
Office supplies	60,713	42,002
SSS, Medicare and Pag-ibig contributions	24,190	27,811
Printing	21,321	17,271
Taxes and licenses	9,825	11,694
Representation and entertainment	9,092	8,528
Subscriptions and publications	8,002	21,008
Insurance	7,576	7,922
Maintenance and repairs	6,319	4,085
Separation pay	-	93,103
Miscellaneous	2,270	2,243
	<u>1,710,532</u>	<u>1,629,086</u>
EXCESS (DEFICIENCY) OF INCOME OVER EXPENSES	<u>P 509,368</u>	<u>(P 99,348)</u>

See accompanying Notes to Financial Statements.

PHILIPPINE WOOD PRODUCTS ASSOCIATION, INC.
(A Nonstock, Nonprofit Corporation)
STATEMENTS OF CHANGES IN FINANCIAL POSITION
FOR THE YEARS ENDED DECEMBER 31, 1988 AND 1987

	<u>1988</u>	<u>1987</u>
SOURCES OF FUNDS		
Excess (deficiency) of income over expenses	P509,368	(P 99,348)
Depreciation, an item not affecting funds	<u>84,767</u>	<u>84,766</u>
Total from (used in) operations	594,135	(14,582)
Collection of receivable	100,000	-
Increase in accounts payable and accrued expenses	56,183	1,172
Decrease in due from members	<u>-</u>	<u>20,591</u>
	<u>750,318</u>	<u>7,181</u>
USES OF FUNDS		
Acquisition of office equipment	1,396	44,052
Increase in:		
Due from members	138,128	-
Other receivables	158,778	2,455
Other current assets	<u>10,000</u>	<u>-</u>
Decrease (increase) in dues collected in advance	<u>13,698</u>	<u>(3,466)</u>
	<u>322,000</u>	<u>43,041</u>
INCREASE (DECREASE) IN CASH AND SHORT-TERM CASH INVESTMENT	<u>P428,318</u>	<u>(P 35,860)</u>

See accompanying Notes to Financial Statements.

PHILIPPINE WOOD PRODUCTS ASSOCIATION, INC.
(A Nonstock, Nonprofit Corporation)
NOTES TO FINANCIAL STATEMENTS

1. ORGANIZATION

The Philippine Wood Products Association, Inc. (PWPA) is an association of corporations, partnerships and individuals involved in logging, sawmilling, veneer and plywood manufacture, wood preservation, and other related activities. Incorporated as a nonstock, nonprofit corporation, the Association aims to achieve unity in the wood industry under a single integrated association that would serve as spokesman for the entire wood industry in its continuing dialogue with government authorities. Its services, programs and activities are all geared towards the promotion and development of the lumber and plywood industry.

2. DEPRECIATION POLICY

Property and equipment are carried at cost less accumulated depreciation. Depreciation is computed on the straight-line method based on the estimated useful lives of the assets ranging from 5 to 15 years.

3. ASSOCIATION'S REGIONAL CHAPTERS

The Association maintains a number of regional chapters within the Philippines. These chapters (organized during the latter part of 1979 and during 1980) act as extensions of the Association in their respective regions. Dues collected by these chapters are turned over to the Association. Twenty percent of such collections are remitted back to the chapters to cover their administrative expenses. For purposes of accounting, such amounts are treated as expenses upon receipt of the chapters' collections.

4. CHANGE IN CONCEPT OF STATEMENT OF CHANGES IN FINANCIAL POSITION

In 1988, the Association changed its presentation of the Statement of Changes in Financial Position from an analysis of the change in working capital to an analysis of the change in cash in order to more clearly reflect cash flow.

The 1987 statement has been restated to conform to this presentation.

LIST OF PWPA REGULAR MEMBERS

Region I

Mr. Domingo C. Cham
Aveco Equipment Corp.
91-95 Panay Avenue
Diliman, Quezon City
Ave., Mand. Metro Manila

Mr. Pablo T. Ayson, Jr.
Lepanto Consolidated Mining Co.
Main-BA Lepanto Bldg.
Paseo de Roxas, Makati, Metro Mla.

Region II

Atty. Jose M. Lozano
Acme Plywood & Vnr. Co.
2/F Jardine Davies Bldg.
222 Sen. Gil J. Puyat Ave.
Makati, Metro Manila

Ms. Carole Y. Quiroigico
BRQ Tbr. & Dev'l. Corp.
155 Don Manuel, Quezon City
West Triangle, Q. C.

Mr. Manuelito C. Gaw
Banava Sawmill
Zone III, San Mariano, Isabela

Mr. Luis A. Ng
Golden Flame Sawmill
No. 35 Edison Tech, U. E. Subd.
Kalookan City

Mr. Jaime Cua
Isabela Lumber Ind., Inc.
3/F Quad Star Building
Ortigas Ave., Greenhills
San Juan, Metro Manila

Mr. Jaime Cua
JPE Dev'l. Corp.
3/F Quad Star Building
Ortigas Ave., Greenhills
San Juan, Metro Mla.

Mr. Joaquin Ang
Kasibu Logging Corp. I & II
40 U.E. Tech Street
University Hill Subd.
Malabon, Metro Mla.

Mr. Conrado H. Bueno
BMC Forestry Corp.
Benguet Centre, Dona Julia
Vargas St. cor. San Miguel

Mr. Fred Ching
Amunitan Bay Tbr. Lic. Inc.
R-673 Willington Bldg.
Binondo, Manila

Mr. James Zapata
Bagabag Sawmill Corp.
37 Examiner St.

Mr. Victor Ang
Consolidated Logging & Lbr.
Mills, Inc.
R-503 # 37 Greenhills Mansion
Annapolis, Greenhills
San Juan, Metro Manila

Mr. Jojo Ong
Green Valley Timber Corp.
IDC Compound, E. Rodriguez Jr.
Ave., Ugong Norte, Q.C.

Mr. Kennedy Gonzales
Isabela Sierra Lbr. Corp.
335 L. Katipunan Ave.
Loyola Heights, Q. C.

Mr. Benito Dy
Jones Logging Corp.
20 Bulletin St.
West Triangle
Quezon City

Mr. Francisco U. Pena
La Pena Sawmill Co., Inc.
560 Padilla delos Reyes Bldg.
Juan Luna St., Binondo
Manila

Mr. Chin San Cordova
La Villa Res. Corp.
3/F EWAN Building
Quintin Paredes St., Mla.

Mr. Jaime Cua
Luzon Loggers, Inc.
3/F Quad Star Bldg.
Ortigas Ave., Greenhills
San Juan, Metro Manila

Mr. Fernando A. Lu
Mayantoc Sawmill
2/F LGI Building
Ortigas Ave., Greenhills
San Juan, Metro Manila

Mr. Antero F. Ner
New Bagac Sawmill Co., Inc.
3/F EWAN Building
Quintin Paredes St.
Binondo, Manila

Ms. Lucita D. Toloza
Nor-Luz Timber, Inc.
PRL Building
Pasig Boulevard
Pasig, Metro Manila

Mr. Alix Coscto
Northern Isabela Lbr. Producers Corp.
124 G. Araneta Avenue
Quezon City

Gen. Felizardo R. Tanabe
Pacific Tbr. Export Corp.
2/F LGI Building
Ortigas Ave., Greenhills
San Juan, Metro Manila

Mr. Chin San Cordova
Producers Tbr. Dev'l. Corp.
3/F EWAN Building
Quintin Paredes St.
Binondo, Manila

Engr. Benjamin Dy
Security Sawmill Co., Inc.
900 Reina Regente
Binondo, Manila
Quezon City

Atty. Jose M. Lozano
Southern Plywood Corp.
2/F Jardine Davies Building
222 Sen. Gil J. Puyat Avenue
Makati, Metro Manila

Mr. Wilson Lim
Liberty Logging Corp.
123 Kaingin Road
Quezon City

Mr. Bienvenido L. Rillo
Luzon Mahogany Tbr. Ind., Inc.
No. 3 Green Tech St.
University Hill Subd.
Kalookan City

Mr. Romeo Y. de Jesus
Monte-Alto Tbr. Res. Corp.
R-407 Anita Building
1300 Quezon Avenue
Quezon City

Mr. Arthur Dee
North Luzon Mahogany Exporter
155 Pasig Boulevard Ext.
Pasig, Metro Manila

Mr. Mariano C. Moreno
Northeast Timber Corp.
87 P. Jacinto Street
Kalookan City

Mr. Agustin P. Uy
Oriental Wood Processing Corp.
R-308 Atkinson Bldg.
627 Del Monte Ave.
Quezon City

Mr. Lawrence V. Lim
Pamplona Redwood & Vnr. Co.
1350 Romualdez St.
Paco, Manila

Mr. Zosimo Paredes
Sanafe Timber Corp.
71 Roosevelt Street
Greenhills, San Juan
Metro Manila

Justice Justiniano P. Cortez
Sierra Madre Wood Ind., Inc.
2/F Comtrade Bldg.
No. 484 G. Araneta Ave.

Mr. Benoni de San Jose
Sta. Teresita Wood Ind. Inc.
R-514 Federation Centre Bldg.
Muelle de Binondo, Manila

Mr. Lawrence V. Lim
Taggat Industries, Inc.
1350 Romualdez Street
Paco, Manila

Mr. Jose Lorenzo
Twin Peaks Devl. Corp.
3/F OMI Bldg. 20th St.
cor. Bonifacio Drive
Port Area, Manila

Mr. Antonio P. Abaya
Veterans Woodwork, Inc.
2/F MLI Building
1680 E. Rodriguez Sr. Ave.
Quezon City

Mr. Rodolfo Nazario
Western Cagayan Lbr. Inc.
2/F Jardine Davies Bldg.
222 Sen. Gil J. Puyat Ave.
Makati, Metro Manila

G M W P A

Mr. Manuel Ambio
A & A Wood Corp.
205 Maysan Road
Valenzuela Metro Manila

Mr. Jimmy Lim
Atlas Wood Industries, Inc.
387 MacArthur Highway
Malinta, Valenzuela, MM

Mr. Jose S. Ong
Canada Sawmill
c/o GMWPA 18 G & D Bldg.
D. Tuazon cor. Quezon Blvd.
Quezon City

Mr. Rufino Chua
Capitol Sawmill Corp.
c/o GMWPA 18 G & D Building
D. Tuazon cor. Quezon Blvd.
Quezon City

Mr. Lino Uy
Consolidated Wood Products, Inc.
c/o GMWPA G & D Bldg.
D. Tuazon cor. Quezon Blvd.
Quezon City

Mr. Juan L. Santiago
Elco Wood Processing Corp.
Rm. 510 Roman Santos Bldg.
Escolta, Manila

Mr. Ruben J. Asuncion
Timber Export, Inc.
Timex Bldg., Ortigas Ave. Ext.
Cainta, Rizal

Mr. Leoncio M. Puzon
United Tbr. Lic., Inc.
R-301 Puzon Bldg.
E. Rodriguez Sr. Ave.
Quezon City

Mr. James See
W J J Enterprises, Inc.
CAA Road, Pamplona
Las Pinas, Metro Manila

Mr. Felipe Lee
Alaska Lumber Co., Inc.
2071 Int. Raxa Bago St.
Juan Luna, Tondo, Mla.

Mr. Bonifacio Bonamy
Bonamy Enterprises
Bo. Wakas, Bocaue
Bulacan

Mr. Jose L. Chua
Canumay Wood Corp.
T. Santiago St.
Bo. Canumay Valenzuela
Metro Manila

Mr. Tay Chun Lai
Century Hardwood & Lbr. Co. Inc.
c/o GMWPA 18 G & D Bldg.
D. Tuazon cor. Quezon Blvd.
Quezon City

Mr. James Lee
East Asia Sawmill Corp.
1235 E. delos Santos Avenue
Balintawak, Quezon City

Mr. Johnny Chan
Extensive Wood Processing
Corporation
Km. 15 MacArthur Highway
Dalandanan, Valenzuela MM

Mr. Benjamin Uy
Goldenforest Trade Int'l. Corp.
173 Gen. Luis St.
Novaliches, Quezon City

Mr. Robert Tsai
Goodyear Industrial Corp.
Bo. Canumay, Valenzuela
Metro Manila

Mr. Alfredo Go
Great Wood Corp.
c/o GMWPA 18 G & D Bldg.
D. Tuazon cor. Quezon Blvd.
Quezon City

Dr. Tomas T. Tangsoc
Industrial Timber Corp.
R-504 ITC Building
337 Sen. Gil J. Puyat Ave.
Makati, Metro Manila

Mr. Micael Tan
New Bocaue Sawmill Co., Inc.
Km. 25 MacArthur Highway
Bunlo, Bocaue, Bulacan
Quezon City

Mr. Roberto Ong Yong
Ong Yong & Sons, Inc.
173 General Luis St.
Novaliches, Quezon City

Ms. Virgie Go
Panama Sawmill Co.
Lazaro St., Caruhatan
Valenzuela, Metro Manila

Mr. Tan Chin
Sahara Wood Corp.
2 Santiago St.
Canumay, Valenzuela, MM

Mr. Tiong Ben dela Cruz
Southern Sawmill
c/o GMWPA 18 G & D Bldg.
D. Tuazon cor. Quezon Blvd.
Quezon City

Mr. Ping Tan
T. C. Builders Suppliers, Inc.
Marilao, Bulacan
Mr. Andrew Loo
Tanduay Lumber, Inc.
c/o GMWPA G & D Bldg.
D. Tuazon cor. Quezon Blvd.
Quezon City

Mr. Edward Coquingo
Golden Star Industrial Corp.
Bo. Patubig, Marilao
Bulacan

Mr. Vicente Tan
Meycauayan Sawmill
Saloysoy, Meycauayan
Metro Manila

Mr. David Golangco
Grand Pacific Ent., Inc.
17-1/2 Km. MacArthur Highway
Meycauayan, Metro Manila

Mr. Walter Villanueva
Guiguinto Intg. Wood Ind. Corp.
184 Maria Clara St. Grace Park
Bet. 8th & 9th Avenue
Kaloocan City

Mr. Tan Chin
Atlanta Wood Dev'l. Corp.
c/o GMWPA 18 G & D Bldg.
D. Tuazon cor. Quezon Blvd.

Mr. Felimon Chua
Oversea Sawmill
c/o GMWPA 18 G & D Bldg.
D. Tuazon cor. Quezon Blvd.

Mr. Henry Tan
Philwood Sawmill Co., Inc.
2037 J. Luna Int.
598 Raxa Bago, Tondo, Mla.
Mr. David M. Golangco
South Palawan Wood Processing
Corporation

17/F Solid Bank Bldg.
Paseo de Roxas, Makati

Mr. Edward Coquingo
Sta. Ana Industrial Corp.
2735 Old Panaderos St.
Sta. Ana, Manila

Mr. Jose Ong, Jr.
Tabang Sawmill, Inc.
Tabang, Guiguinto, Bulacan

Mr. Tan Ching Hing
Valenzuela Hardwood Ind'l. &
Supply Inc.
c/o GMWPA 18 G & D Bldg.
D. Tuazon cor. Quezon Blvd.
Quezon City

Mr. James Lee
Woodchips International, Inc.
c/o GMWPA 18 G & D Building
D. Tuazon cor. Quezon Blvd.
Quezon City

Region III

Mr. Romeo T. Minas
Acoje Mining Co., Inc.
6/F Qiad Alpha Centrum
125 Pioneer St.
Mand., Metro Manila

Engr. Hedy M. Tino
Benguet Corp. Masinloc Chromite Operation
No. 12 San Miguel Ave. cor. J.V. Vargas St.,
Mand. Metro Manila

Mr. Francis Chua
Central Luzon Mahogany Corp.
209 EDSA, Greenhills
Mand., Metro Manila

Mr. Peter S.L. Santos
Emerson Wood Industries, Inc.
Cityland Cond. Bldg.
Corp. Valero & Cedeno Sts.
Salcedo Village, Makati MM

Mr. Susante Tobias
Hwa Ta Wood Corp.
Masapulung Lupa, Bo. Ugong
Valenzuela, Metro Manila

Mr. Godofredo B. Alla
Maple Resources Dev'l. Corp.
Pandayan, Meycauayan
Metro Manila

Ms. Imelda Rogando
New Olympic Industrial Corp.
25 Km. MacArthur Highway
Bunlo, Bocaue, Bulacan

Mr. Benito Lim
San Gregorio Wood Ind., Inc.
Maharlika Highway
San Gregorio, Sta. Rosa
Nueva Ecija

Mr. Ku Ambio
Sta. Rosa Sawmill Co.
Cagayan Valley Road
San Gregorio, Sta. Rosa
Nueva Ecija

Mr. Alfredo Ong
Baliwag Mahogany Corp.
No. 406 Anita Bldg.
1300 Quezon Avenue
Quezon City

Mr. Juanito Go
Bulacan Integrated Wood
Lambakin, Marilao
Bulacan

Atty. Danilo Yang
Central Luzon Sawmill Co. Inc.
910-0 Blumentritt St.
Sampaloc, Manila

Mr. Benny Coquingo
Goodyear Timber Products Corp.
27 C Compound, Bagbagundo
Valenzuela, Metro Manila

Ms. Maria Carina Evangelista
Lauan Pacific Res. Corp.
123 Kaingin Road, Balintawak
Quezon City

Mr. Edgardo S. Oliveros
New Hope Sawmill
Ibayo, Marilao
Bulacan
Mr. Julian Ong
Rosewood Processing, Inc.
R-305 BPI Bldg.
Plaza Cervantes, Binondo, Mla.

Mr. Francisco U. Pena
Scala Sawmill
R-560 Padilla delos Reyes Bldg.
232 Juan Luna St., Binondo
Manila

Mr. Benson C. Golong
United Hardwood, Inc.
Bo. Ugong, Valenzuela
Metro Manila
Mr. William Co
Yama Sawmill
San Gregorio, Sta. Rosa
Nueva Ecija

Region IV

Mr. Florinio N. Sangil
Inter-Pacific Forest Res. Corp.
R-201 Valgosons Realty Bldg.
2151 Pasong Tamo, Makati
Metro Manila
Mr. Go Song Hiap
Goyu and Sons, Inc.
R-333 FEMII Bldg.
Aduana St., Intramuros
Manila
Mrs. Carolina T. Yang
Interwood (Sawmill Division)
Dalig, Cagsiay 2
Mauban Quezon
Mr. Diosdado B. Marfil
Natural Resources Devl. Corp.
11/F Triumph Bldg.
Quezon Ave., Quezon City
Mr. Joselito C. Baltazar I
Palawan Lbr. Manufacturing Corp.
3/F JEG Bldg. Legaspi St.
Legaspi Village, Makati, Metro Mla.
Mr. Domingo Tan
Tableria Tan Tao Sawmill, Inc.
c/o Seven Brothers APMC Bldg.
136 Amorsolo St., Legaspi Village
Makati, Metro Manila
Mr. Roman Arce III
Unique Builders
Selecta Drive, Balintawak
Quezon City

N C R

Mr. Johannes Van Gils
Blue Star Mahogany, Inc.
7/F The Athenaeum Bldg.
160 Alfaro St., Salcedo Village
Makati, Metro Manila
Mr. Joselito C. Baltazar I
Central Palawan Timber Corp.
3/F JEG Bldg. Legaspi St.
Legaspi Village, Makati
Metro Manila
Mr. Jose Ong
Industries Devl. Corp.
IDC Compound, E. Rodriguez Jr.
Avenue, Ugong Norte
Quezon City
Mr. Peter Roxas
Nationwide Princessa Tbr. Corp.
c/o Columbian Motors
Andrews Ave. cor. Aurora Blvd.
Pasay City
Mr. Peter Roxas
Pagdanan Timber Products, Inc.
c/o Columbian Motors
Andrews Ave. cor. Aurora Blvd.
Pasay City
Mr. Jojo Ong
RCC Timber Corp., Inc.
IDC Compound, E. Rodriguez Jr.
Avenue, Ugong Norte
Quezon City
Mr. Rafael Tantuco
Tantuco Sawmill, Inc.
No. 24 Dankalan Street
Damar Village
Quezon City

Mr. Simeon S. Ventura, Jr.
Verdant Agro-Forest Devl. Corp.
R-603 Emerald Bldg.
Emerald Ave., Ortigas Complex
Pasig, Metro Manila
Mr. Gregorie Lee
Far East Timberland & Plywood
Corporation
917 Susano Avenue
Novaliches, Quezon City
Mr. Antonio T. Gotaco
General Plywood & Vnr. Corp.
32 MacArthur Highway, Valenzuela
Metro Manila
Mr. Godofredo Alla, Jr.
Prime Mahogany Producers Corp.
65 Antonio St., Dalandanan
Valenzuela, Metro Manila
Quezon City
Mr. Rey Ong
Sta. Ana Hardwood Corp.
2655 Old Panaderos Street
Sta. Ana, Manila

Region V

Mr. Manuel Morato
Sta. Cecilia Sawmill, Inc.
123 ADC Bldg.
T. M. Kalaw St., Ermita
Manila

Region VII

Mr. Enrique L. Benedicto
Berben Wood Industries, Inc.
103 Plaridel Street
Cebu City
Mr. T. Tam Ngo
Philwood (Cebu), Inc.
671-673 C. Padiua St.
Cebu City

Region VIII

Mr. Ramon P. Palma Gil
Basey Wood Industries, Inc.
Rm. 58 5/F ZETA Bldg.
Salcedo St., Legaspi Village
Makati, Metro Manila
Mr. Romarico C. Vitug
Pava Logging Co., Inc.
No. 78 Dapitan Ext.
Sta. Mesa Heights
Quezon City
Comm. Santiago C. Nuval
Western Palawan Timber Corp.
Veterans Bank Bldg.
Bonifacio Drive
Port Area, Manila
Mr. Raymundo Ong
International Plywood Corp.
346 Isabel St., Sta. Ana
Manila
Mr. Benjamin Uy
Republic Wood Commercial
Manufacturing Corp.
917 Susano Ave., Novaliches
Mr. Miguel S. Arambulo, Jr.
Woodworks, Inc.
Suite 305 Equitable Bank Bldg.
Paseo de Roxas cor. Sen. Gil
J. Puyat Ave., Makati
Mr. Philip Go
Masamico, Inc.
505 C. Padilla St.
Cebu City
Mr. Baldomero Razon
Lauan Dev'l. Corp.
c/o Coronado Lanes Bldg.
Pasay Road cor. Paseo de Roxas
Makati, Metro Manila

Mr. Ramon P. Palma Gil
San Jose Timber Corp.
2111 Pasong Tamo cor.
Tindalo Sts., Makati
Metro Manila

Region IX

Mr. Moses Alvarez
Alson Wood Ind. Corp.
Km. 4 Talon-Talon
Zamboanga City
Mr. Guilbert Go
Westmin Forest Products, Inc.
Formerly El Salvador Tbr. Co.
Mintrade Drive, Lanang
Davao City
Mr. Eduardo Cheong
Jolar, Inc.
912-K Benavidez St.
Binondo, Manila
Mr. Emmanuel de Asis
Mt. Timolan Timber Co., Inc.
Suite 502 State Condominium I
Salcedo St., Legaspi Village
Makati, Metro Manila
Mr. Antonio G. Bernas
Sirawai Plywood & Lumber Corp.
1881 Pres. Quirino Ave. Ext.
Plaza Dilao, Paco, Manila
Mr. Guilbert Go
Westmin Forest Products, Inc.
Mintrade Drive
Davao City
Mr. S. M. Citilano
Zanorte, Inc.
Gutalac, Zamboanga del Norte

Region X

Dr. Tomas T. Tangsac, Jr.
Agusan Wood Ind. Inc.
R-504 ITC Building
337 Sen. Gil J. Puyat Ave.
Makati, Metro Manila
Mr. Pedro Nisperos
Anakan Lumber Co.
5/F Maritima Building
117 Dasmariñas St.
Binondo, Manila
Mr. Cesar Magsaysay
Butuan Logs, Inc.
No. 5 Madison St.
New Manila, Quezon City
Mr. Benjamin Go
Curuan Timber Corp.
P.O. Box No. 117
Zamboanga City
Ms. Yvonne S. Yuchengco
Great Pacific Tbr. & Devl. Co.
5/F VRC Bldg. 221 Sen. Gil
J. Puyat Ave., Makati
Metro Manila
Mr. Jose Dy
Mindanao Estates Tbr. Corp.
2227 Jose Abad Santos Ave.
Tondo, Manila
Mr. Manuel G. To
Mindpro, Inc.
P. O. Box No. 170
La Purisima St.
Zamboanga City
Mr. Ramon delos Santos
West Basilan Timber, Inc.
Baliwasan Seaside
Zamboanga City
Mr. Celso E. Abastillas
Zamboanga Wood Products, Inc.
5/F VRC Bldg. 221 Sen. Gil
J. Puyat Ave., Makati
Mr. Ad. Bernardo A. Po
Agsur Forest Products, Inc.
Bading, Butuan City

Mr. Benito Sia
 Bunawan Sawmill Corp.
 Ma-on, Butuan City

Mr. Christian Monsod
 CBL Timber Corp.
 21st/F PCIB Bldg.
 Makati Ave., Makati MM

Mr. Monico Pag-Ong
 CVC Lumber Ind., Inc.
 Butuan Cars Bldg.
 Zamora St., Butuan City

Mr. Isagani Alonzo
 Casilayan Softwood Devl. Corp.
 2111 Pasong Tamo cor. Tindalo Sts.
 Makati, Metro Manila

Mr. Louis S. Coson
 Emco Plywood Corp.
 Gr. Flr. W & W Bldg.
 Aguirre St., Legaspi Village
 Makati, Metro Manila

Mr. Jose T. Ching
 Liberty Forests, Inc.
 91 Sen. Gil J. Puyat Avenue
 Makati, Metro Manila

Mr. Jose T. Ching
 Mainit Lumber & Devl. Co., Inc.
 91 Sen. Gil J. Puyat Ave.
 Makati, Metro Manila

Misamis Oriental

Mr. Tito Chu
 Naredico, Inc.
 R-412 Equitable Bank Bldg.
 Juan Luna, Binondo, Manila

P. N. Roa Enterprises Inc.
 Cagayan de Oro City

Mr. Jose U. Canete
 Plytraco, Inc.
 Kauswagan, Cagayan de Oro City

Mr. Danilo Bautista
 Royal Match, Inc.
 2111 Pasong Tamo cor.
 Tindalo Sts., Makati
 Metro Manila

Mr. Chan Huan Teng
 Sun Valley Lumber Co., Inc.
 Umalag, Cagayan de Oro City
 Binondo, Manila

Mr. Antonio C. Olizon
 Timber Ind. of the Phils., Inc.
 Suite 502 State Condominium I
 Salcedo St., Legaspi Village
 Makati, Metro Manila

Mr. Prudencio T. Plaza, Jr.
 Cagayan de Oro Timber Corp.
 Puntod, Cagayan de Oro City

Ms. Helen D. Sanchez
 Davao Mahogany Products, Inc.
 No. 10th, 13th Street
 New Manila, Quezon City

For. Vicente Marababol
 Woodland Domain Inc.
 Rm. 504 A Pacific Bank Bldg.
 Ayala Avenue, Makati
 Metro Manila

Mr. Alberto H. Camacho
 Mac Int'l. Devl. Co., Inc.
 # 68 Scout Catolos St.
 cor. New York, Cubao
 Quezon City

Mr. Willie Tan
 Master Wood Ent. Corp.
 Phividec Ind'l. Estate
 Baluarte, Tagoloan

Mr. Pedro Nisperos
 Nasipit Lumber Co., Inc.
 5/F Maritima Building
 117 Dasmariñas St.

Mr. Pedro Nisperos
 Phil. Wallboard Corp.
 5/F Maritima Bldg.
 117 Dasmariñas St.
 Binondo, Manila

Mr. Rene Dizon
 Provident Tree Farms, Inc.
 10/F Sibeles Building
 Ayala Ave., Makati, Metro Mla.

Ms. Emilian P. Crisostomo
 Sta. Ines-Melale Forest Prd.
 3/F Prince Building
 117 Rada St., Legaspi Village
 Makati, Metro Manila

Mr. Julian Ong
 Talakag Timber, Inc.
 R-305 BPI Bldg. Plaza Cervantes

Mr. Ramon Ngo
 Union Plywood Corp.
 Molugan, El Salvador
 Misamis Oriental

Mr. Napoleon Coma
 L. S. Sarmiento & Co., Inc.
 Sarmiento Building # II
 Pasong Tamo Ext., Makati
 Metro Manila

Mr. Napoleon Coma
 Landasan Timber Corp.
 Sarmiento Building # II
 Pasong Tamo Ext., Makati
 Metro Manila

Mr. Felix J. Domingo
 Mabini Timber Corp.
 c/o Felbeis Tbr. Inc.
 Km. 7 Lanang
 Davao City

Mr. Raymundo S. Bala
 Matuguina Integrated Wood Products
 R-202 Cityland III Herrera cor.
 Esteban Sts., Legaspi Village
 Makati, Metro Manila

Mr. Guilbert Go
 Mintrade (Davao), Inc.
 P.O. Box 151
 Davao City

St., Ermita, Manila

Mr. Vicente K. Gotianse
 Northern Hill Dev'l. Co., Inc.
 Budbud, Bunawan
 Davao City

Mr. Antonio B. Go
 Panakan Lumber Co., Inc.
 Panakan, Davao City

J. Puyat Ave., Makati
 Metro Manila

Mr. Eugene L. Salamon
 Phil. Lauan Ind. Corp.
 c/o General Shipping Corp.
 2/F APMC Bldg. Amorsolo
 Cor. Gamboa Sts.
 Legaspi Village, Makati

Mr. George Diploma
 Sta. Clara Housing Ind., Inc.
 502 Gammon House
 No. 110 Rada St.
 Legaspi Village, Makati
 Metro Manila

Mr. Aristeo G. Puyat
 Surigao Dev'l. Corp.
 4/F ENZO Building
 399 Sen. Gil J. Puyat Ave.
 Makati, Metro Manila

Mr. Armando Cruz
 Lianga Bay Logging Co., Inc.
 2/F Emerald Bldg., Emerald Ave.
 Onigas Complex, Pasig
 Metro Manila

Mr. Sam Strong
 Malalag Lumber Co., Inc.
 Arenas Bldg. Roxas Ave.
 Gen. Santos City

Mr. Mariano Ong
 M F Timber Industries, Inc.
 332 Araneta Ave. cor.
 Balot St.
 Quezon City

Mrs. Magnolia Antonino
 Mindanao Lbr. Devl. Co., Inc.
 15/F G. Antonino Building
 T. M. Kalaw St., Ermita
 Manila

Mr. Jose Salaya
 North Cumarines Lbr. Co., Inc.
 9/F Pearl Garden Building
 1700 Adriano cor. Gen. Malvar

Mr. Leo C. Sibala
 Pahamotang Logging Ent., Inc.
 Brickwood Bldg., Km. 7 Lanang
 Davao City

Mr. Evaristo M. Narvaez, Jr.
 Paper Ind. Corp. of the Phils.
 4/F PICOP Bldg. 389 Sen. Gil

Mr. Emiliano K. Alvarez
 South Bay Lumber Co., Inc.
 Km. 7 Lanang, Davao City

Mr. Ramon Ngo
 Super Plywood Corp.
 5/F State Condominium I
 Salcedo St., Legaspi Village
 Makati, Metro Manila

Mr. Felimon Madrid
 Timber Producers & Mktng. Corp.
 7/F Vermda I Bldg.
 120 Amorsolo St., Legaspi Vil.
 Makati, Metro Manila

Mr. Jimmy Y. Co
 United Wood Industries Corp.
 522 Camba St., San Nicolas
 Manila

Region XI

Mr. George Yusingco
 Anchorage Wood Ind., Inc.
 2458 Bayview Drive
 Tambo, Paranaque
 Metro Manila

Mr. Jorge L. Tagaiua
 Apex Mining Co., Inc.
 P.O. Box 370 Sasa
 Davao City

Mr. Benison Chua
 Ayala Plywood Corp.
 525 EDSA
 Pasay City

Mr. Vicente Gotianse
 Columbia Sawmill, Inc.
 Leon Garcia St.
 Agdao, Davao City

Mr. Phillip G. Go
 Davao Enterprises Corp.
 788-790 Juan Luna Street
 Binondo, Manila

Mr. Robert Limso
 Davao Plywood Co., Inc.
 R-7J Vermda I Building
 Amorsolo St., Legaspi Village
 Makati, Metro Manila

Mr. Jose Salaya
 Eastcoast Dev'l. Corp.
 9/F Pearl Garden Bldg.
 1700 M. Adriatico, Malate
 Manila

Mr. Cua Sun Yiong
 Goldstar Export Ind., Inc.
 Tibungco, Davao City

Mr. Macario Go
 Hilton Sawmill Corp.
 Matina Aplaya
 Davao City

Valim Woods Corp.
c/o BFD R-X Guest House
Cagayan de Oro City

Mr. Salvador A. Angala
Angala Enterprises, Inc.
3 J. Palma Gil Street
Davao City

Mr. Ernesto F. Sanvictores
Aras-asan Timber Co., Inc.
30 Scout Tuazon St., Diliman
Quezon City

Ms. Edith I. Alcantara
C. Alcantara & Sons, Inc.
ALSONS Bldg., 2286 Pasong Tamo
Ext., Makati, Metro Mla.

Mr. Elias P. Lopez
Consolidated Plywood Ind., Inc.
R-202 Cityland III Herrera cor.
Esteban Sts., Legaspi Vil.
Makati, Metro Manila

Atty. Raymundo S. Bala
Dacbros Wood Products Corp.
Brickwood Interiors Inc. Bldg.
Km. 7 Lanang, Davao City

Mr. Joseph K. Africa
Earnsun Co., Ltd.
Sarmiento Building # II
Pasong Tamo Ext., Makati
Metro Manila

Mr. Roger Tanguanco
Felbets Timber, Inc.
Matina Aplaya
Davao City

Mr. Pedro J. Habaluyas
Habaluyas Enterprises, Inc.
Suite 403 Alexander House
132 Amorsolo St., Legaspi Vil.
Makati, Metro Manila

Mr. Antonio G. Bernas
Kalinan Timber Corp.
1881 Pres. Quirino Ave. Ext.
Plaza Dilao, Paco, Manila

Mr. Leodegario Bautista
Valderrama Lbr. Mfrs. Co., Inc.
13 Juna Avenue, Matina
Davao City

Region XII

Bai Ester P. Sinsuat
Bai Ester P. Sinsuat Logging
3 South AA, Roxas District
Quezon City

Mr. Joseph K. Africa
Ever Sun Devl. Ltd.
Sarmiento Building # II
Pasong Tamo Ext., Makati
Metro Manila

Mr. Inocente Lu
Greenbelt Wood Products, Inc.
721 Bank of P.I. Bldg., Plaza
Cervantes, Binondo, Mla.

Mr. Antonio G. Bernas
M & S Co., Inc.
1881 Pres. Quirino Ave. Ext.
Plaza Dilao, Paco, Manila
Makati, Metro Manila

Mr. Leonardo Sarmiento
Sarmiento Industries, Inc.
Sarmiento Building # II
Pasong Tamo Ext., Makati
Metro Manila

Ms. Maria Teresita Eng-Cua
Vicmar Dev'l. Corp.
5/F Philbanking Bldg.
Ayala Avenue, Makati
Metro Manila

Ms. Elda Tangsac
Ventura Timber Corp.
421 P. Guevarra corner
V. Cruz Sts., San Juan
Metro Manila

Mr. Herminio Estaniel
Cotabato Consolidated Timber
Industries, Inc.
Tukananes St., Cotabato City

Mrs. Pura D. Almario
Findlay Millar Tbr. Co.
4/F ITC Bldg., Sen. Gil J.
Puyat Ave., Makati
Metro Manila

Mr. Alejandro Chua Chun
Greengold Forest Products Corp.
No. 17 Xavier St., Greenhills
San Juan, Metro Manila

Mr. Celso C. Dionisio
Minrico Lumber Ent. Co., Inc.
Suite 502 State Condominium I
Salcedo St., Legaspi Village

Datu Saripada A. Pacasum
Tbr. Ind. & Devl. of Mindanao Inc.
Suite 401 Travelers Inn Cond.
Makati Ave., Makati, Metro Mla.

ASSOCIATE MEMBERS

Mr. Ray J. Farres
Aboitiz & Co., Inc.
285 Vito Cruz Ext.
cor. Pasong Tamo St.
Makati, Metro Manila

Mr. Reynaldo Adriano
Borden Int'l. Phils., Inc.
Suite 1001 Filipinas Life Bldg.
Ayala Ave., Makati, Metro Mla.

Mr. David M. Gatasi
Donglas Burnett Limited
108 CRM Ave., BF Homes
Almanza, Las Pinas
Metro Manila

Mr. Colin B. Hughes
Interswiss (Pte.), Inc.
3/F Valderrama Bldg.
107 Esteban St., Legaspi Vil.
Makati, Metro Manila

Mr. Jose Go, Jr.
Lorenzo Shipping Corp.
Pier 10, North Harbor
Tondo, Manila

Mr. Carlos C. Salinas
Phil. Transmarine Carrier, Inc.
PTC Bldg. 105 Aguirre St.
Legaspi Village, Makati, MM
Metro Manila

Mr. Domingo Tan
Seven Brothers Shipping Corp.
5/F APMC Building
Amorsolo St., Legaspi Village
Makati, Metro Manila

Mr. Gregorio Yu
South Bay Industrial Corp.
115 Juan Luna St.
Binondo, Manila

Mr. B. C. Sumbilla
A G & P Co., Inc.
Pasong Tamo Ext.
Makati, Metro Manila

Mr. Rory Eddie O. Ong Yiu
Celebes Agricultural Corp.
P. O. Box 747
Cebu City 6401

Mrs. Julia Herrera
Green Pine Trading
154 P. Sevilla St.
Bet. 6th & 7th Avenue
Grace Park, Kalookan City

Mr. Jimmy Ng
Lapedema Timber & Sales, Inc.
232 Padilla delos Reyes Bldg.
Juan Luna St., Binondo
M a n i l a

Mr. Raul A. Fernandez
Monark Equipment Corp.
150 E. Rodriguez Jr. Ave.
Libis, Quezon City

Mr. Meneleo Carlos
Resins, Inc.
E. Rodriguez Jr. Ave.
Bagong Ilog, Pasig

Mr. Godofredo B. Alla
Sizes & Dimensions Sales, Inc.
R-507 Downtown Center Bldg.
516 Quintin Paredes St.
Binondo, Manila



Philippine Wood Products Association

Main Office: 3rd Floor, L.T.A. Building
118 Perea Street
Legaspi Village
Makati, Metro Manila
PHILIPPINES

Telephones: 817-67-51
817-68-84
817-68-85

Telex: 23263 WDCHM PH

Fax: 817-68-84